

Principal Trumpet Audition

MARCH 19-20, 2025

SOLO

Haydn Concerto for Trumpet in Eb Major, movement I complete, no cadenzas

ORCHESTRAL EXCERPTS

1. **Bach** *Christmas Oratorio*, No. 64 Choral: beginning to mm. 12
2. **Barber** Violin Concerto
Mvt. III: Reh. 11 – Reh. 12
Mvt. III: Reh. 14 – Reh. 15
3. **Beach** Symphony in E minor
Mvt. III: 4 mm. before Reh. B to Reh. C
4. **Gershwin** *An American in Paris*
4 mm. before Reh. 46 to Reh. 47
Pickup to Reh. 57- Reh. 59
5. **Holmés** *Irlande*: mm. 403 to end
6. **Mahler** Symphony No. 5 in C# Minor
Mvt. I: beginning to 6 mm. after Reh. 1
Mvt. I: 1 mm. before Reh. 13 to Reh. 14
Mvt. V: pickup to Reh. 32 to Reh. 34
7. **Rimsky-Korsakov** *Scheherazade*
Mvt. II: 4 mm. before Reh. K to Reh. L
Mvt. IV: Reh. T to Reh. U
8. **Simon** *Four Black American Dances*
Mvt. I, *Ring Shout*: Reh. C to 8 mm. before Reh. D
9. **Strauss** *Ein Heldenleben*
7 mm. after Reh. 49 to Reh. 51 (1st Eb trumpet)
5 mm. after Reh. 78 to 4 mm. after Reh. 79 (1st Eb trumpet)
10. **Stravinsky** *Petrushka* (1947): Reh. 134 to Reh. 139
11. **Wagner** *Parsifal*: Vorspiel
mm. 9-14
mm. 28-33

The National Philharmonic tunes to A = 440

Solo
Haydn
Concerto for Trumpet in Eb Major, movement I complete, no cadenzas

Solo Trumpet in Eb

Allegro **1.**

7 4

15 7 (A) 13 Solo

39

44

49 (B) 1

56 tr

61 tr

67 1

73

79 tr 9

Haydn

Concerto for Trumpet in Eb Major, page 2

93 **(C)**

99

103

107

111

125 **(D)**

131 *tr*

137

144

149

154 **(E)**

161 **Cadenza**

1. Bach

Christmas Oratorio

No. 64 Choral: mm. 1 - 12

Trumpet 1 in D

Tromba I in Re/D

64. Choral

2A. Barber

Violin Concerto

Mvt. III: Reh. 11 - Reh. 12

Trumpet 1 in C

Trumpet 1 in C

Presto in moto perpetuo

(♩ = 192)

137 11

mp marcato *sempre stacc.*

140 *dim. poco a poco*

143 12 *p*

2B. Barber

Violin Concerto

Mvt. III: Reh. 14 - Reh. 15

Trumpet 1 in C

Trumpet 1 in C

Presto in moto perpetuo

(♩ = 192)

161 14

f brillante

164

f

167 15

3. Beach

Symphony in E minor

Mvt. III: 4 mm. before Reh. B to Reh. C

Trumpet 1 in F

Tromba I in F

Più mosso. (♩ = 84.)

Breve

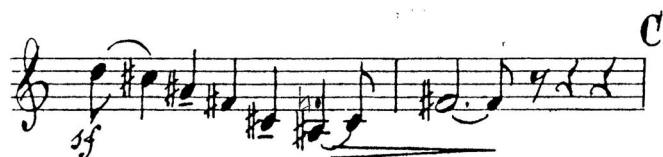
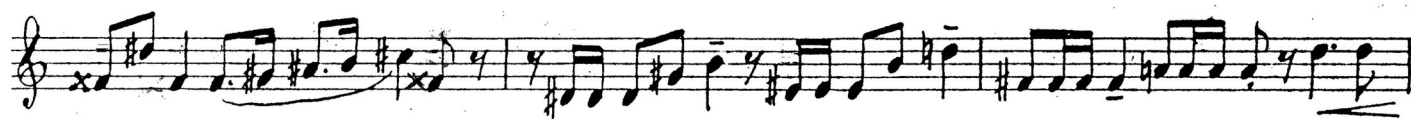

4A. Gershwin

An American in Paris

4 mm. before Reh. 46 to Reh. 47

Trumpet 1 in Bb

1st B^b Trumpet

Solo (with felt crown)

4B. Gershwin

An American in Paris

Pickup to Reh. 57 to Reh. 59

Trumpet 1 in Bb

1st B^b Trumpet

57 *f* Solo (open) *Allegro*

58 *mf*

59 *mf*

5. Holmés
Irlande
mm. 403 to end

Trompette I en SI \flat

Andte maestoso. (♩ = 72)
(Tempo di Marcia Triumfale)

6A. Mahler

Symphony No. 5 in C# Minor

Mvt. I: beginning to 6 mm. after Reh. 1

Trumpet 1 in Bb

Trompete I.

in B. *In gemessenem Schritt. Streng. Wie ein Kondukt.*

6B. Mahler

Symphony No. 5 in C# Minor

Mvt. I: 1 mm. before Reh. 13 to Reh. 14

Trumpet 1 in F

Trompète I.

Tempo I.

muta in F[♯]

molto

Solo
pp espr.

13 *portamento.*

14

6C. Mahler

Symphony No. 5 in C# Minor

Mvt. V: pickup to Reh. 32 to Reh. 34

Trumpet 1 in F

in F

32

33 *Sehr drängend.*

Schalltr. auf! Pesante. (etwas gehalten)

34

rit. molto accel.

7A. Rimsky-Korsakov

Scheherazade

Mvt. II: 4 mm. before Reh. K to Reh. L

Trumpet 1 in Bb

in B.

7B. Rimsky-Korsakov

Scheherazade

Mvt. IV: Reh. T to Reh. U

Trumpet 1 in A

8. Simon

Four Black American Dances

Mvt. I, Ring Shout: Reh. C to 8 mm. before Reh. D

Trumpet 1 in C

TRUMPET 1 (in C)

FOUR BLACK
AMERICAN DANCES

(2nd time only)

C

Solo - growl

ord.

growl

ord.

p *f* *p* *f*

From "Ring Shout" by Carlos Simon
Copyright © 2022 by CSJr. Music (ASCAP). All Rights Reserved.
Sole Agent: Bill Holab Music

9A. Strauss

Ein Heldenleben

7 mm. after Reh. 49 to Reh. 51

Trumpet 1 in Eb

Festes Zeitmass.
(sehr lebhaft.)

49 4
ff kl. Trommel.

molto marcato
ff

sempre ff 50 51

9B. Strauss

Ein Heldenleben

5 mm. after Reh. 78 to 4 mm. after Reh. 79

1st Trumpet in Eb

10. Stravinsky

Petrushka (1947)

Reh. 134 to Reh. 139

Trumpet 1 in Bb

134

Allegro, $\text{♩} = 116$ Solo.

in Bb mf

135

136

137

138

139

11A. Wagner

Parsifal

Vorspiel: mm. 9 - 14

Trumpet 1 in F

Molto lento
Sehr langsam

in F *pp* *zart*
dolce

sf *p* *dim.* *pü p*

11B. Wagner

Parsifal

Vorspiel: mm. 28 - 33

Trumpet 1 in F

in F
Molto lento
Sehr langsam

p sehr zart
dolciss. *sf* *dim.*

pp
